HAMPSHIRE ONLINE SAFETY REVIEW

Yellow sections relate to evaluation & review

Hampshire Services
HIAS SCHOOL IMPROVEMENT

VISION & STRATEGY

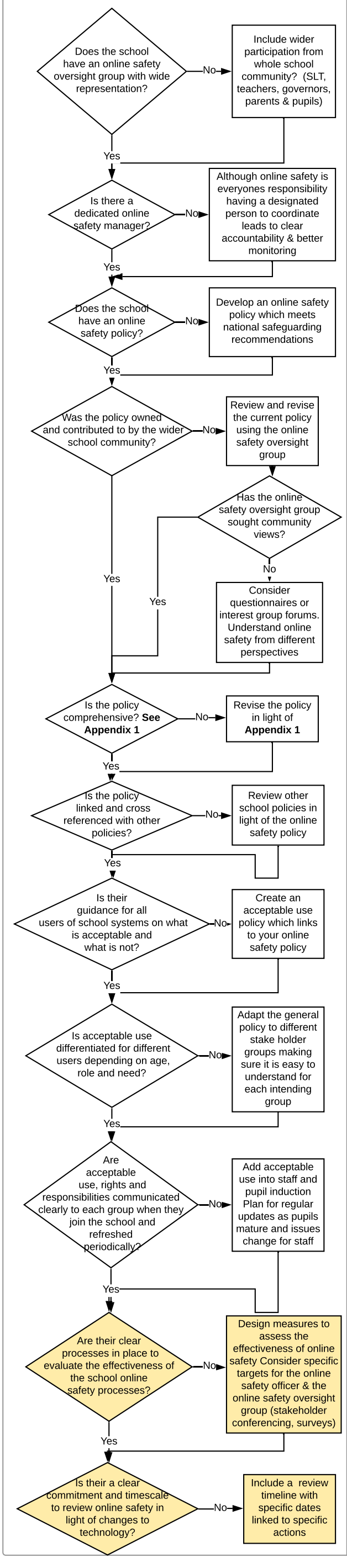

EDUCATION & TRAINING

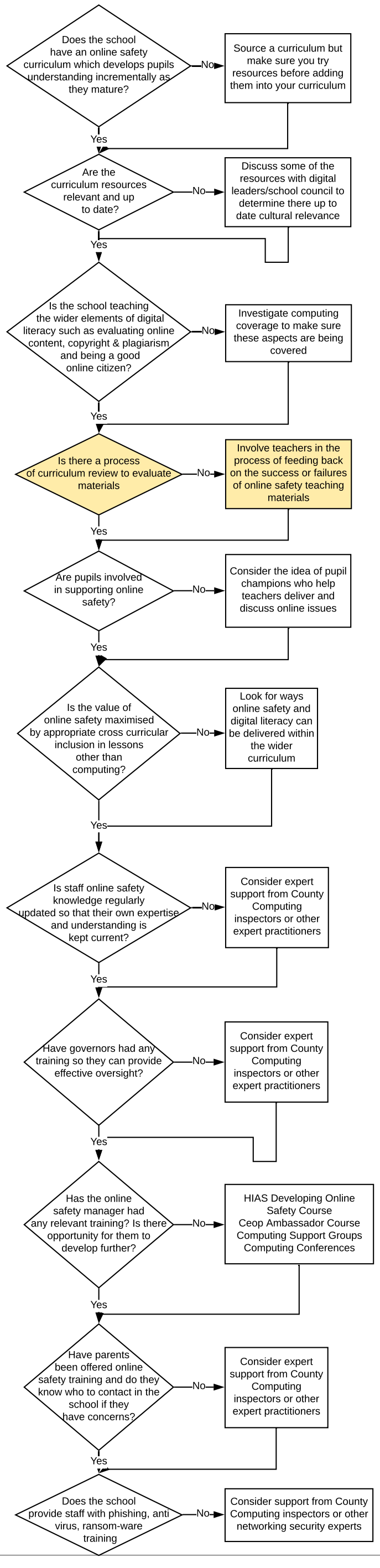

SYSTEMS

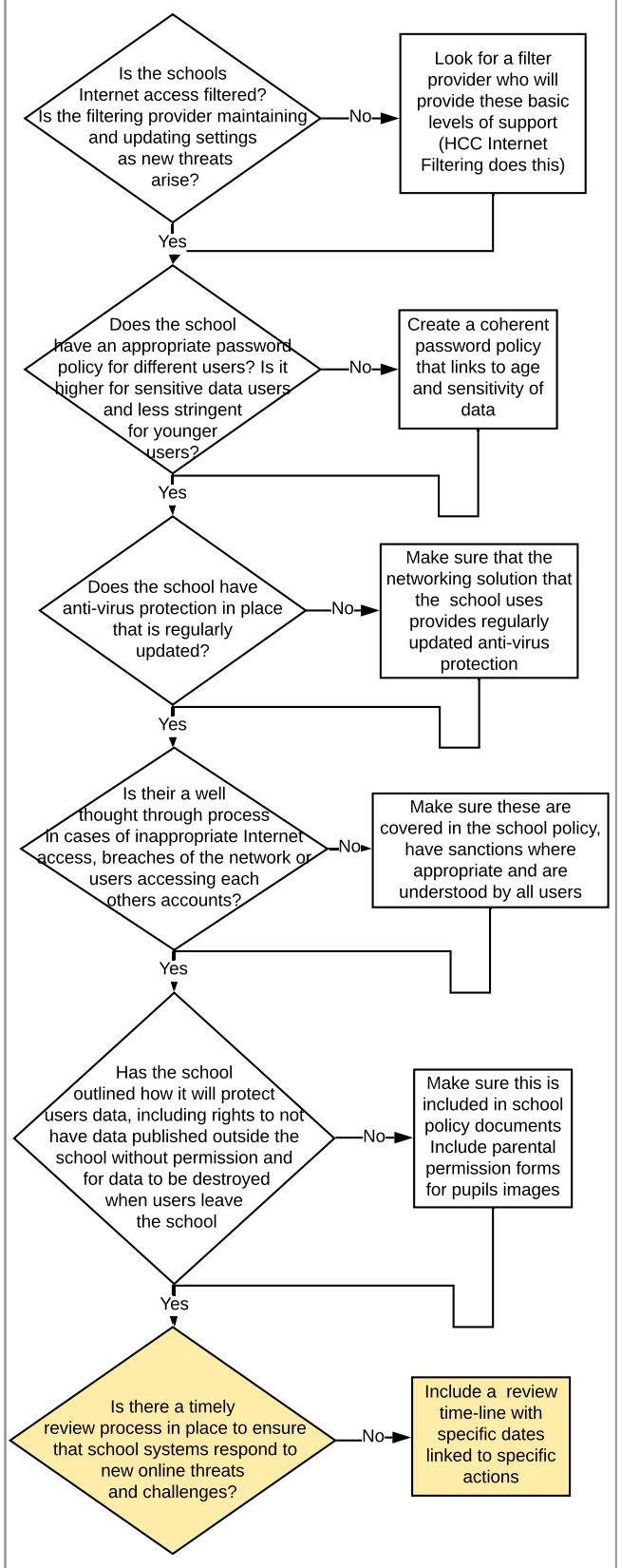

Appendix 1
Policy or Policies
If a school needs to make substantial improvements to online safety we would encourage a new **Online Safety Policy**.

Schools will choose to group policies in many ways. The most important thing is that all the issues outlined in this document have been thought through and relevant stakeholders were involved.

The following are a useful checklist of things to include in your policy or policies.

Aims, Ethos, Ethics
Rights and responsibilities linked to user roles and age
Safeguarding connections identified
Keeping Children Safe in Education DfE Publication
School network use, school Internet use, use of web services contracted or informally encouraged by the school, use of personal devices in the school (BYOD), software, technology equipment, use of school devices outside the school, physical premises (Computing Suite) if appropriate
Online/cyber bullying, social networking, online gaming, password protection, school filtering, moving and still digital images, data storage, mobile technology, data protection
Data Protection information on ICO Website
anti-virus, malware, ransom-ware
Promoting equality
General acceptable and not acceptable use and variations die to age or role
Sanctions for unacceptable use clearly outlined
Clear induction policies
Links are made, where appropriate to other school policies
Provision is made to deal with incidents outside the school environments
Ways to report, record and share unacceptable behaviour
Educational websites/blogs have a clearly defined set of operating principles and procedures
Staff professional standards relating to technology use within and outside school are outlined and made explicit including sanctions where these are breached
Online safety is reflected and supported on the school website